

Lasetnet - License Plate Label Setup FastTab on the Mobile Device Menu Items Form

- 2025-01-28 - Comments (0) - Lasetnet FO Connector FAQs

Lasetnet for Dynamics 365

The appearance of the **Lasetnet—License plate label setup** fast tab is based upon the **Work creation process** and **Work order type**. The following article will discuss the criteria needed for this fast tab to appear/disappear.

Lasetnet - License plate label setup						
+ New  Delete						
<input type="radio"/>	Warehouse	User ID	Show reference	Show note	Show print quantity	Show print to

Mode Fields

The **Mode** field on the **Mobile device menu items** form can either be set to **Indirect** or **Work**.

Mode = Indirect

- When the **Mode** is set to **Indirect**, the **Activity code** field decides if the fast tab should appear or not.
- If the **Activity code** is set to **Reprint label**, only then the fast tab appears.
- For the selection of all other values within the **Activity code** field, the fast tab will not appear.

Examples

The **Activity code** is set to **Reprint label**:

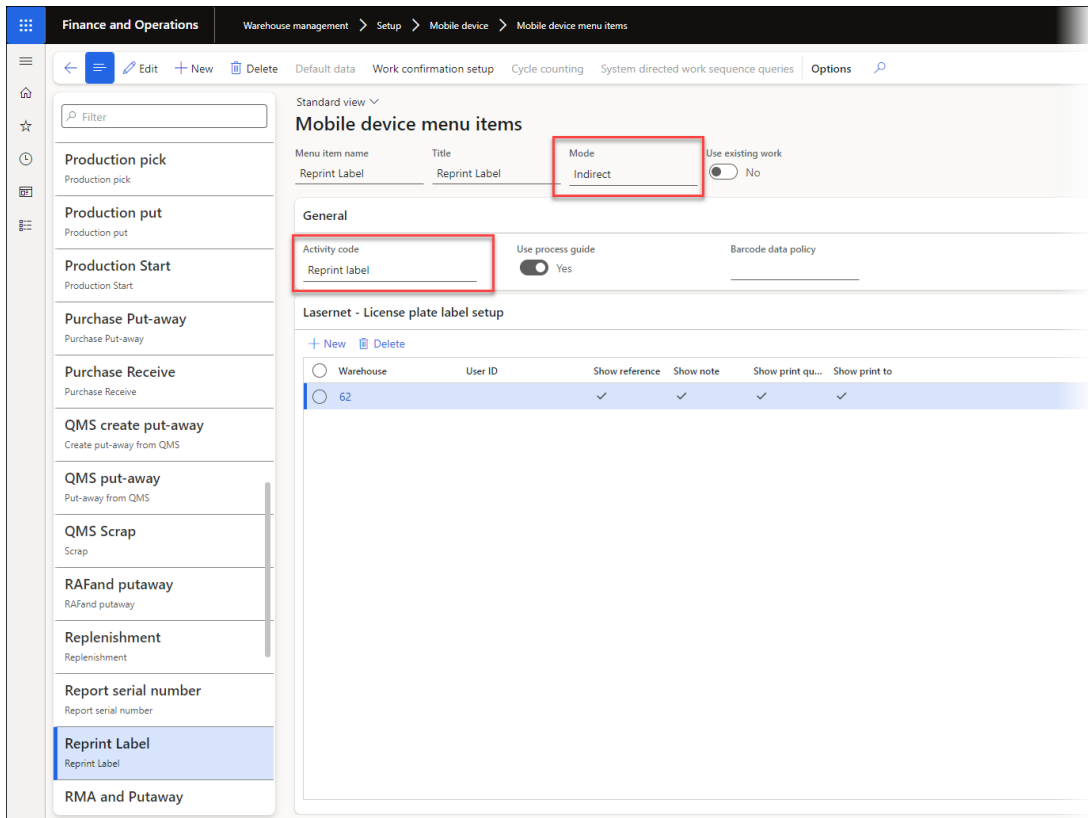

The **Activity code** is set to a value other than **Reprint label** (for instance, **Change warehouse**):

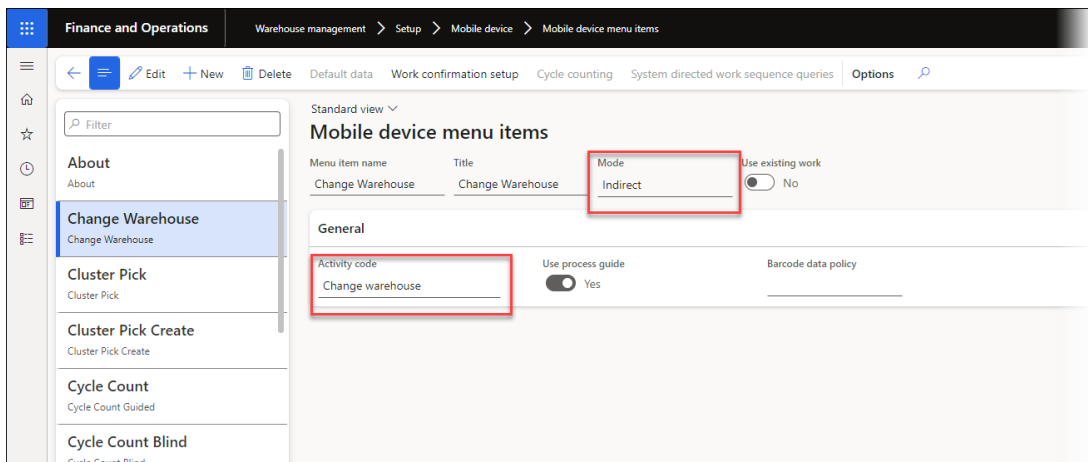

Mode = Work

In this case, the **Lasernet** fast tab will only appear for all the **Work creation processes** that come under the following **Work order types**:

- Purchase Order
- Transfer Order
- Production

For **Work creation processes** that come under all other **Work order types**, the fast tab

will not appear. These **Work order types** include:

- Return Order
- Inventory
- Cycle count

For a complete list of **Work order types** and their **Work creation processes**, refer to this article:

<https://learn.microsoft.com/en-us/dynamics365/supply-chain/warehousing/configure-mobile-devices-warehouse#configure-menu-items-to-create-work-for-another-worker-or-process>

Examples

The **Work order type** is either **Purchase Order**, **Transfer Order**, or **Production**:

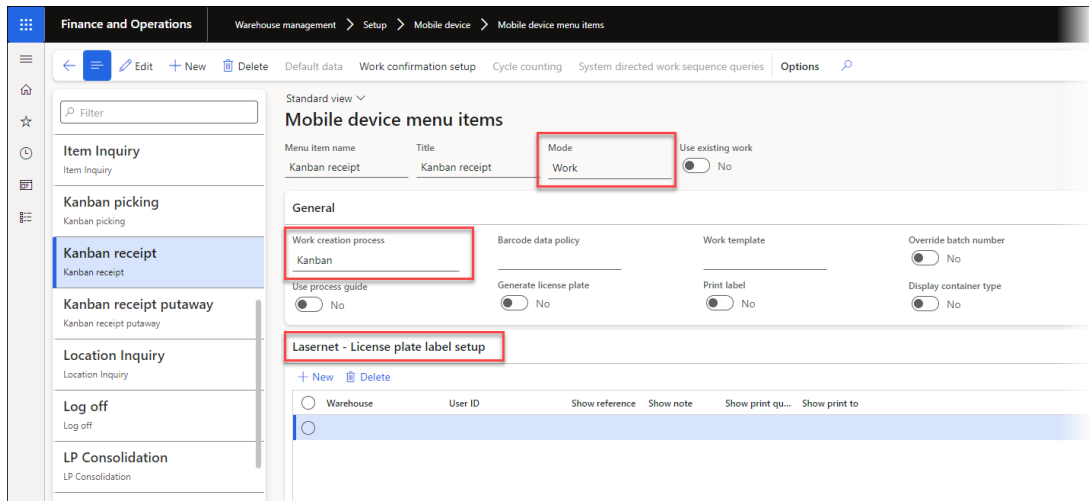

The **Work order type** is either **Return Order**, **Inventory**, or **Cycle Count**:

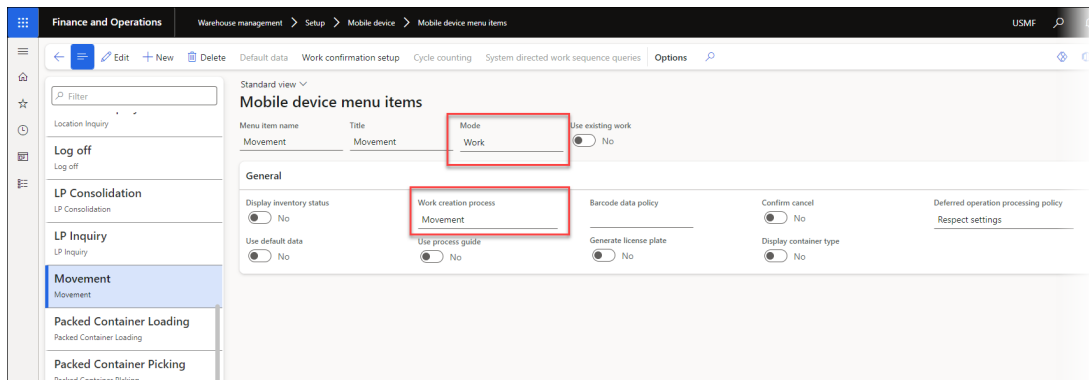

Additional Information

For more information, consult the following:

- [Set up mobile devices for warehouse work - Supply Chain Management | Dynamics 365 | Microsoft Docs](#)
- [Licence Plate Labels - Formpipe Support Portal](#)

